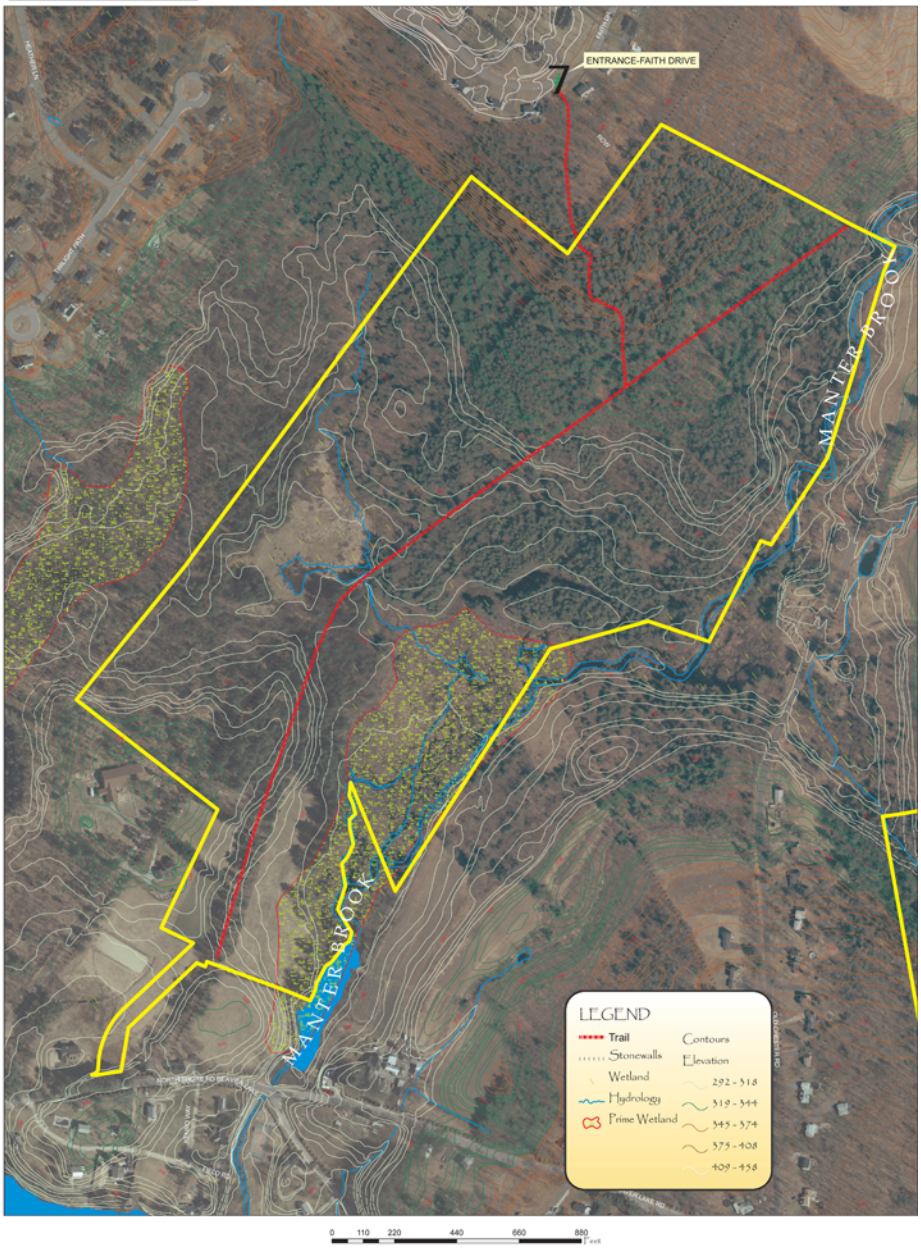The Albert W. Doolittle Conservation Area