

PLAN REFERENCE

1. SUBDIVISION PLAN OF LAND, TAX MAP 137, LOT 108, WALNUT HILL ROAD, DERRY, NH. OWNER OF RECORD: LAWRENCE J. CLIFFORD TRUST, SYLVIA E. CLIFFORD, TRUSTEE; DATED SEPTEMBER 11, 2003 AND LAST REVISED 6/9/04. SCALE 1" = 100' AND PREPARED BY THIS OFFICE. R.C.R.D. PLAN # D-31946.

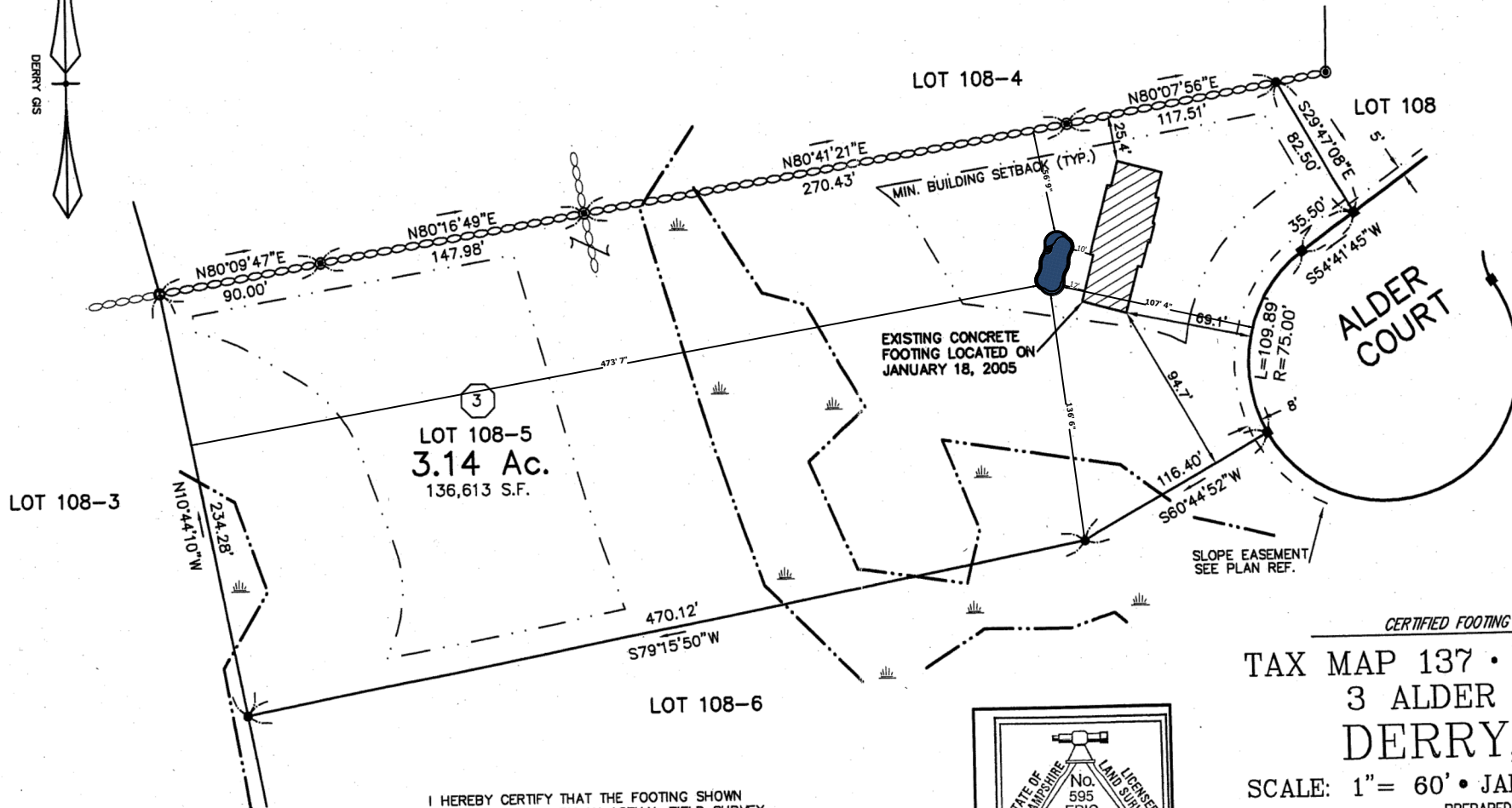
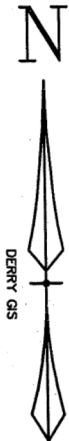

I HEREBY CERTIFY THAT THE FOOTING SHOWN HEREON WAS LOCATED BY AN ACTUAL FIELD SURVEY AND THAT THE LOCATION COMPLIES WITH THE MINIMUM BUILDING SETBACKS AS SHOWN ON PLAN REFERENCE #1.

Eric C. Mitchell
ERIC C. MITCHELL LLS NO 595

1/18/05
DATE

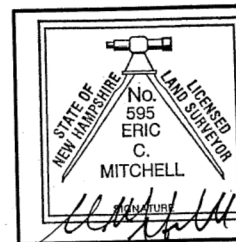

CERTIFIED FOOTING PLOT PLAN

TAX MAP 137 • LOT 108-5
3 ALDER COURT
DERRY, NH.

SCALE: 1" = 60' • JANUARY 18, 2005

PREPARED BY

ERIC C. MITCHELL AND ASSOC. INC.

PLANNING - ENGINEERING - SURVEYING - ENVIRONMENTAL
P.O. BOX 10298, 55 SO. RIVER RD., BEDFORD, NH 03110-0298 (603) 627-1181

DWGB02-31G5 FLD. BK/PG: 414/ JOB NO. 02-31